

- ### NOTES
- GENERAL**
- G1. THIS DRAWING IS TO BE READ IN CONJUNCTION WITH ALL OTHER RELEVANT DRAWINGS AND SPECIFICATIONS.
 - G2. SPECIFICATION SHALL BE IN ACCORDANCE WITH THE DEPARTMENT FOR TRANSPORT / HIGHWAYS ENGLAND SPECIFICATION FOR HIGHWAY WORKS INCLUDING REVISIONS UP TO MAY 2018.
 - G3. ALL DIMENSIONS ARE IN MILLIMETRES UNLESS NOTED OTHERWISE.
 - G4. ALL LEVELS ARE IN METRES AND RELATIVE TO ORDNANCE DATUM (NEWLYN).
 - G5. ALL CO-ORDINATES ARE IN METRES AND RELATIVE ORDNANCE SURVEY GRID.
 - G6. ALL PROPRIETARY PRODUCTS TO BE PLACED IN ACCORDANCE WITH MANUFACTURERS INSTRUCTIONS.
 - G7. THIS DRAWING IS BASED UPON THE FOLLOWING SUPPLIED DIGITAL INFORMATION:
 - TOPOGRAPHICAL SURVEY PROVIDED BY ANTHONY BROOKES SURVEYS LTD, DATED JANUARY 2017.
 - ROAD ALIGNMENT BY PBA, DRAWING REFERENCE 24177/2081/001
 - G8. PARAPET SUPPLY AND INSTALLATION IS TO BE BY LICENSED COMPANIES HAVING THIRD PARTY VERIFIED UK HIGHWAYS ENGLAND SECTOR SCHEME 5A & 5B APPROVAL AND A QUALITY MANAGEMENT SCHEME IN ACCORDANCE WITH ISO 9001 OR 9002.
 - G9. GABION PLANTING
 - PERENNIALS**
 - AUBRETIA DELTOIDEA
 - PHIOX STOLONIFERA
 - SEDUM ALBUM 'MURALE' 'SEDUM DIVERGENS
 - SEDUM REFLEXUM SEDUM 'BLUE CARPET'
 - SEDUM SEXANGULARE THYMUS SERPYLLUM
 - FERNS**
 - ASPLENIO SCOLOPEDRIUM
 - BLECHNUM SPICANT
 - POLYSTICHUM SETIFERUM 'HERRENHAUSEN'
 - G10. 3 No. 1WQ SCHWEGLER SUMMER AND WINTER BAT ROOSTS AND 2 No. 19 SCHWEGLER DIPPER AND PIED WAGTAIL NEST BOXES TO BE INSTALLED ON THE EASTERN FACE OF THE RC BOX CULVERT.
 - G11. EMBANKMENT LANDSCAPING TO BE UNDERTAKEN AS PART OF THE ADJACENT DEVELOPMENT PLOTS PROPOSALS.

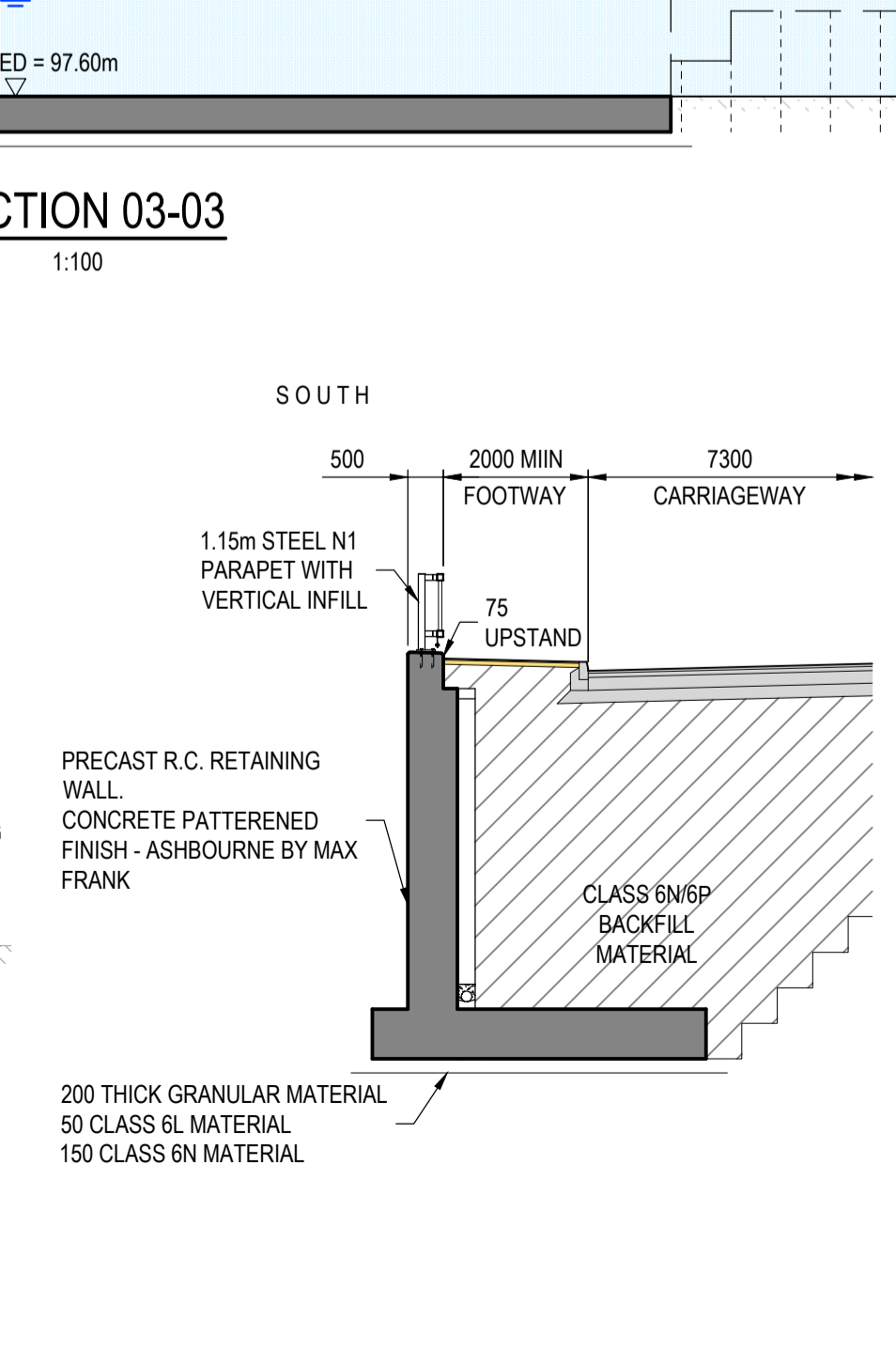
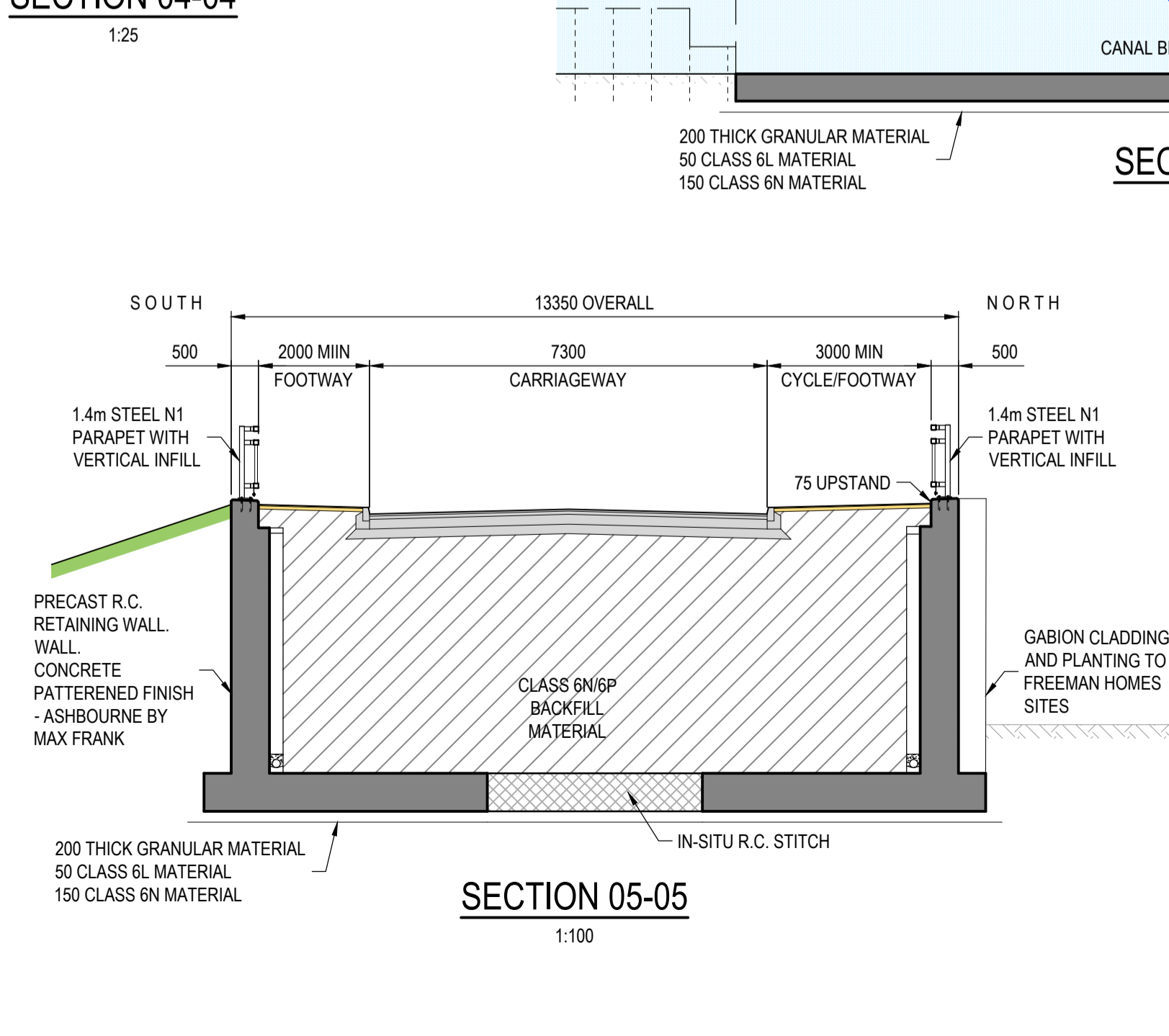
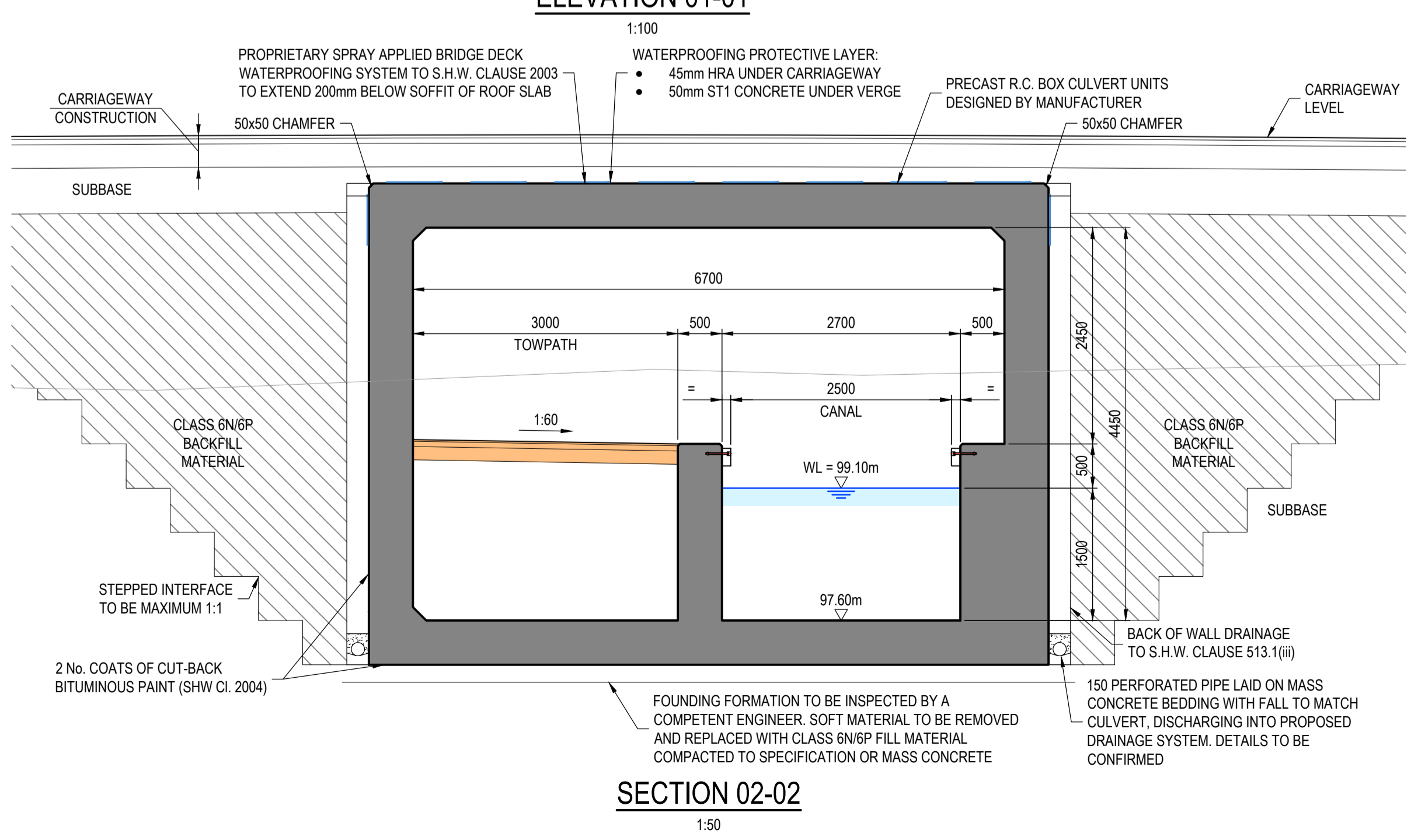
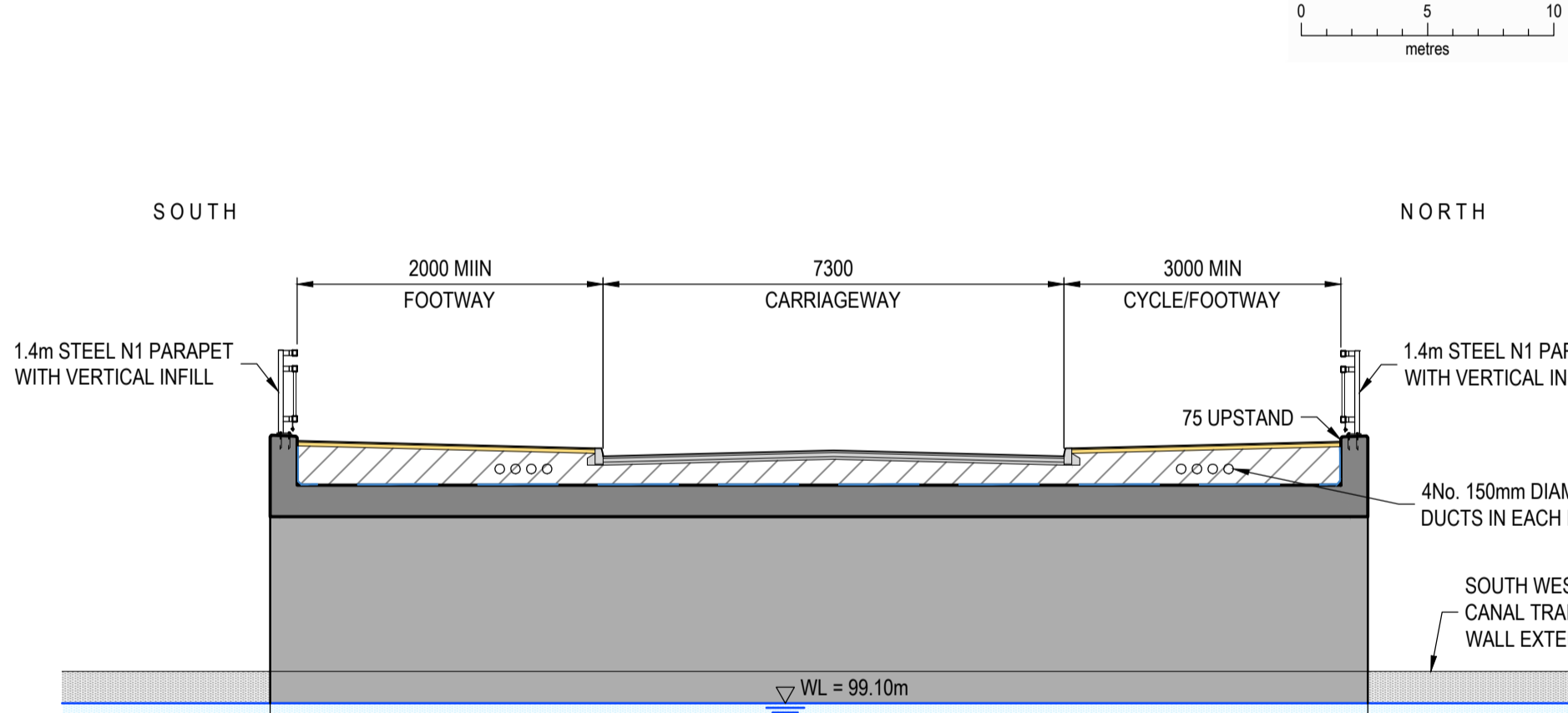
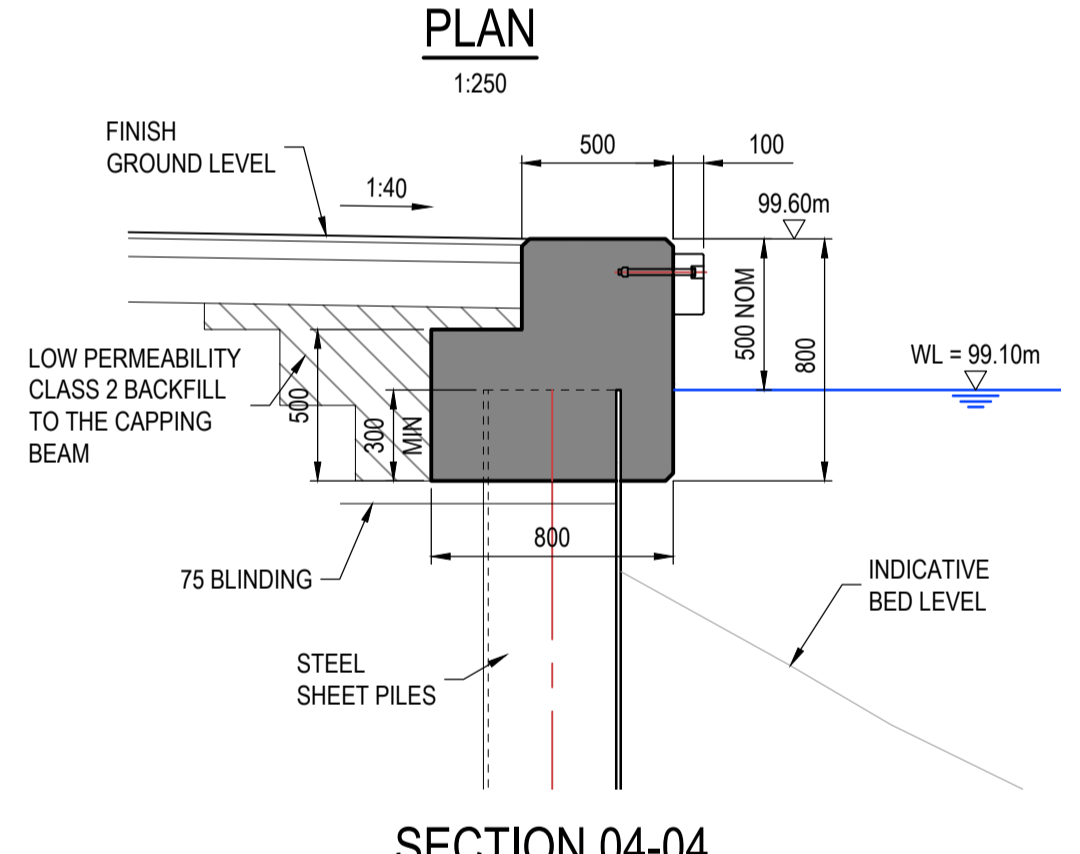
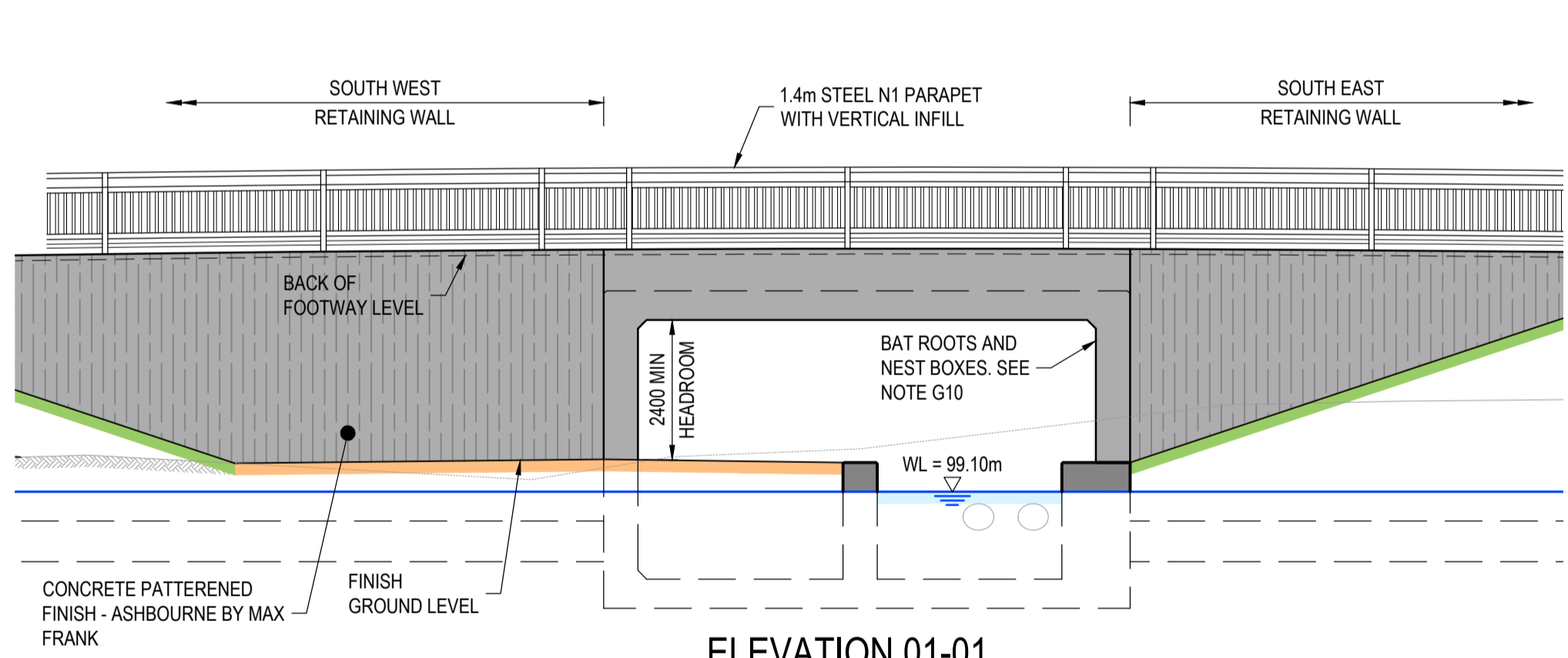

Mark	Revision	Date	Drawn	Chkd	Appd
P04	NOTE G11 ADDED	14.06.19	CD	CMB	-
P03	NOTE G10 ADDED	04.06.19	SB	CMB	-
P02	CLIENT'S COMMENTS INCORPORATED	13.05.19	ST	JAS	-
P01	FOR INFORMATION	29.03.19	CRD	JAS	-

SCALING NOTE: Do not scale from this drawing. If in doubt, ask.
 UTILITIES NOTE: The position of any existing public or private sewers, utility services, plant or apparatus shown on this drawing is believed to be correct, but no warranty to this is expressed or implied. Other such plant or apparatus may also be present but not shown. The Contractor is therefore advised to undertake their own investigation where the presence of any existing sewers, services, plant or apparatus may affect their operations.

Drawing Issue Status

FOR INFORMATION

**CROFT ROAD HAY LANE LINK
WICHELSTOWE
CANAL BRIDGE
GENERAL ARRANGEMENT**

Client

**SWINDON
BOROUGH COUNCIL**

**pba
peterbrett**

Offices throughout the UK and Europe
www.peterbrett.com
© Peter Brett Associates LLP
READING
Tel: 01189 500 761

Date of 1st Issue	Designed	Drawn
29.03.2019	JAS	CRD
A1 Scale	Checked	Approved
AS SHOWN	JAS	-
Drawing Number	Revision	
24177/1512/0100/001	P04	